

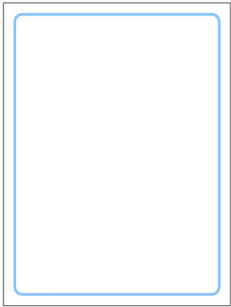

(1-1)

(1-2)

A passport application form template. The left side is light blue with a globe icon and fields for "Surname", "Given name", "Nationality", and "Date of birth". Below these is a "Photo" box with a placeholder image and a "Signature of bearer" box. The right side is yellow with a dashed vertical line and a small airplane icon at the bottom right. The word "PASSPORT" is written vertically on the left side.



(1-3)

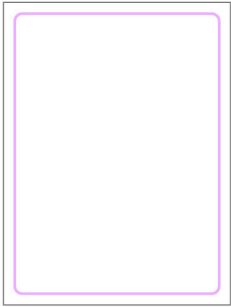

(2-1)

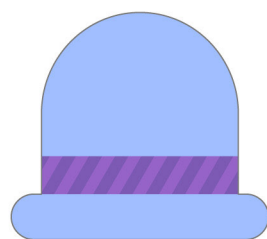
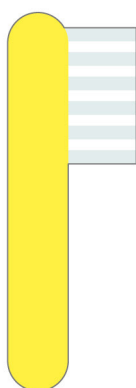
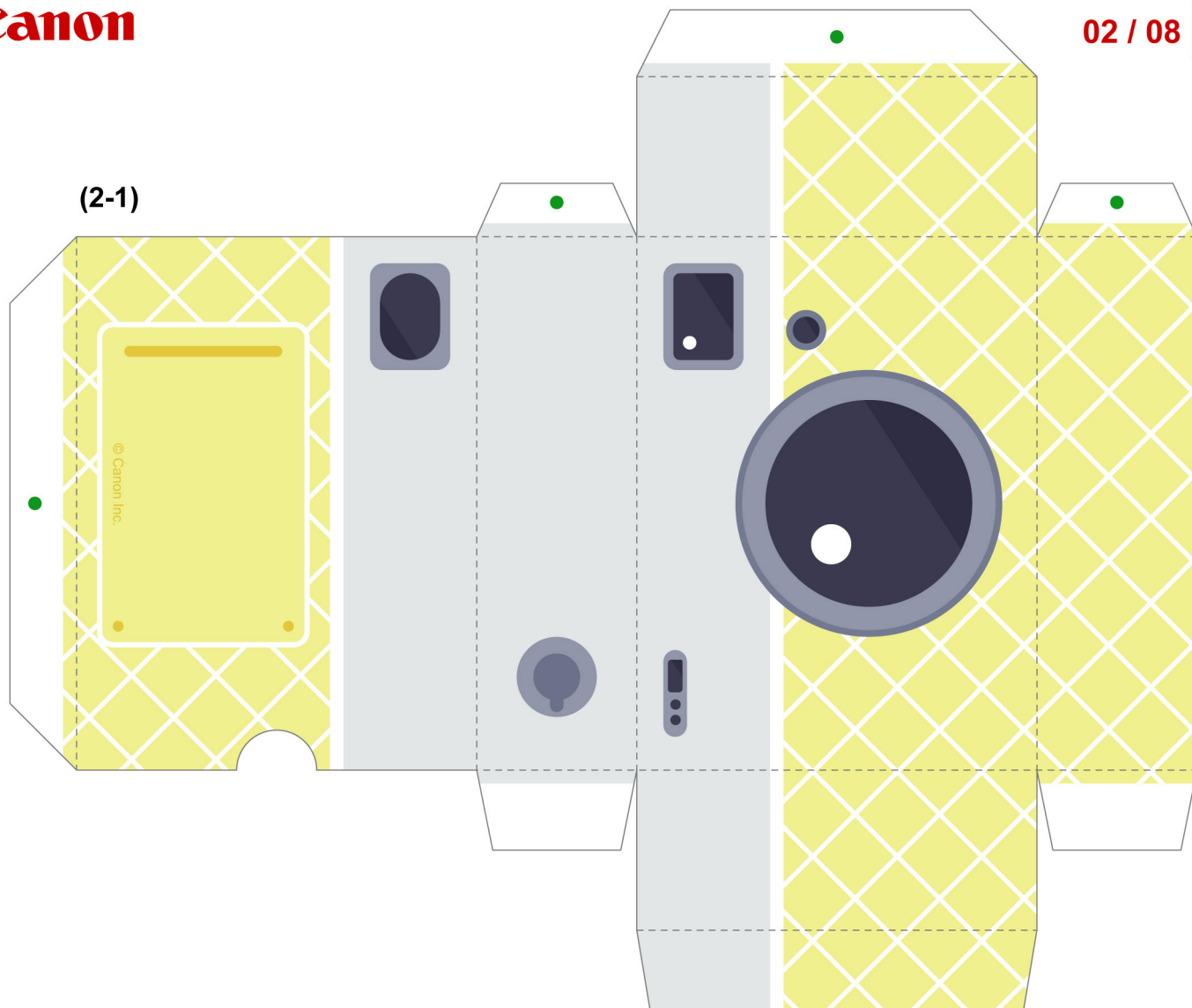

(5)

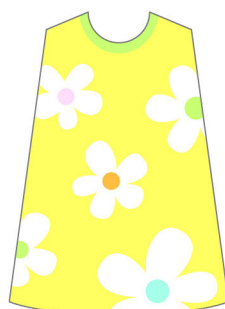
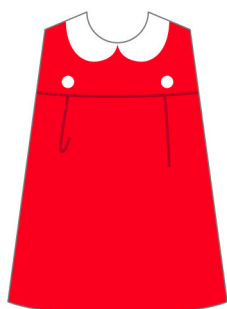

(3)

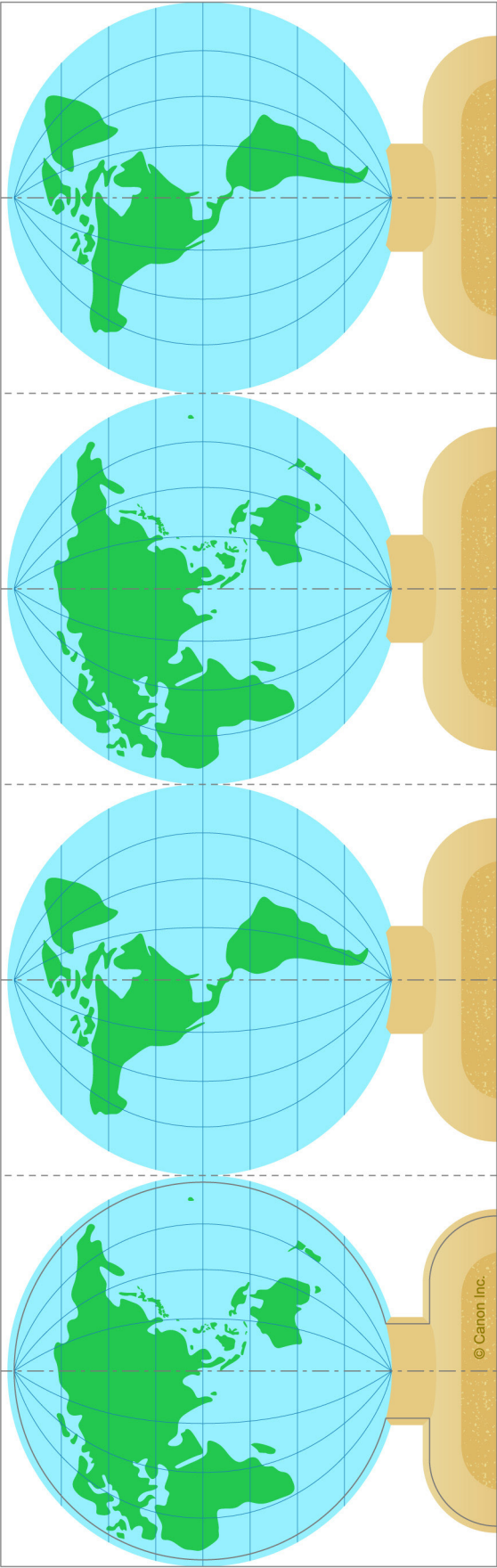

(4)



(1-4)



(6-1)

© Canon Inc.
Designed by ishiyama akiko / chovon

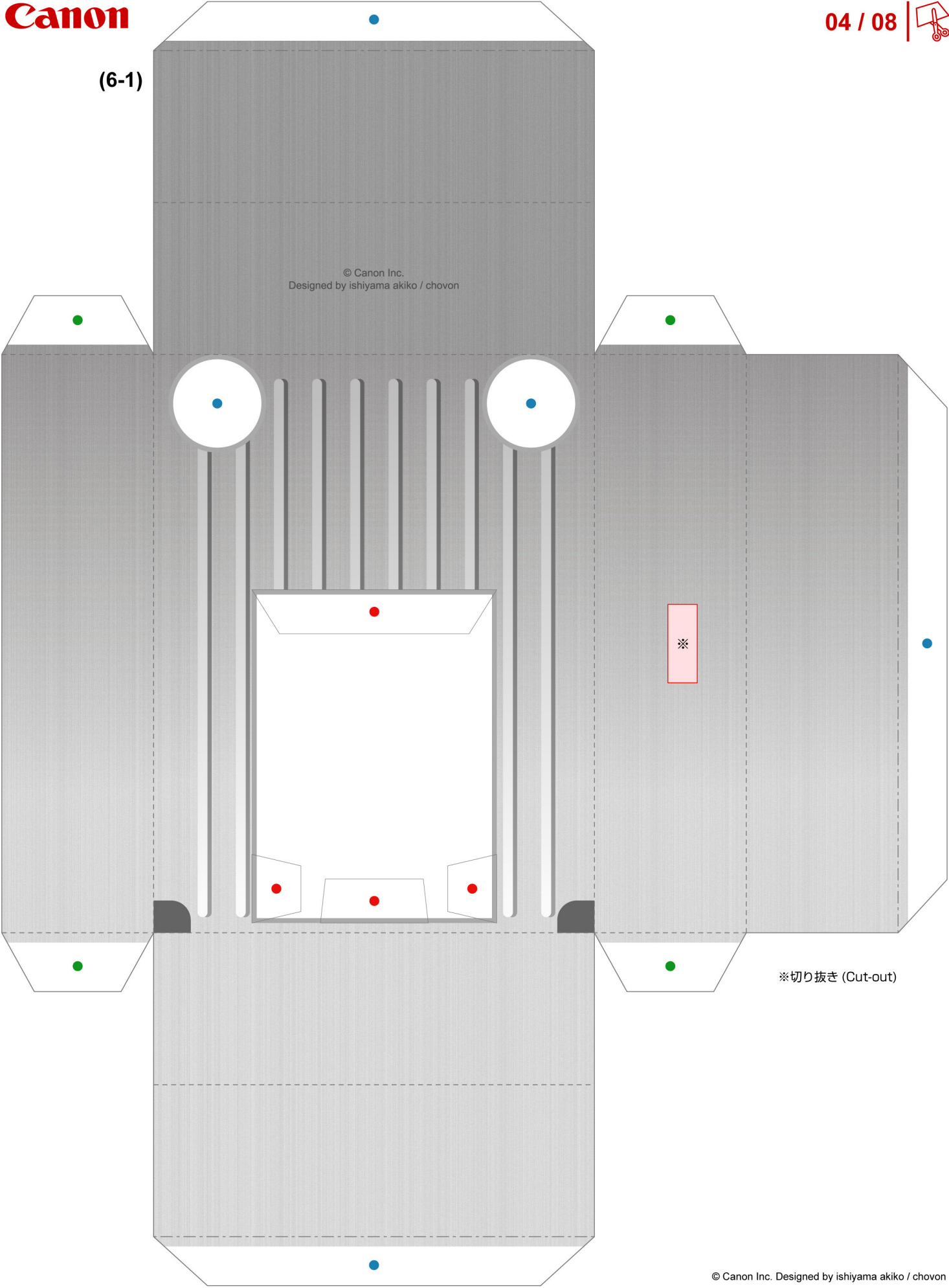

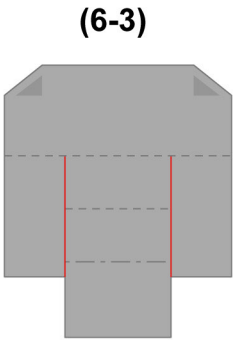
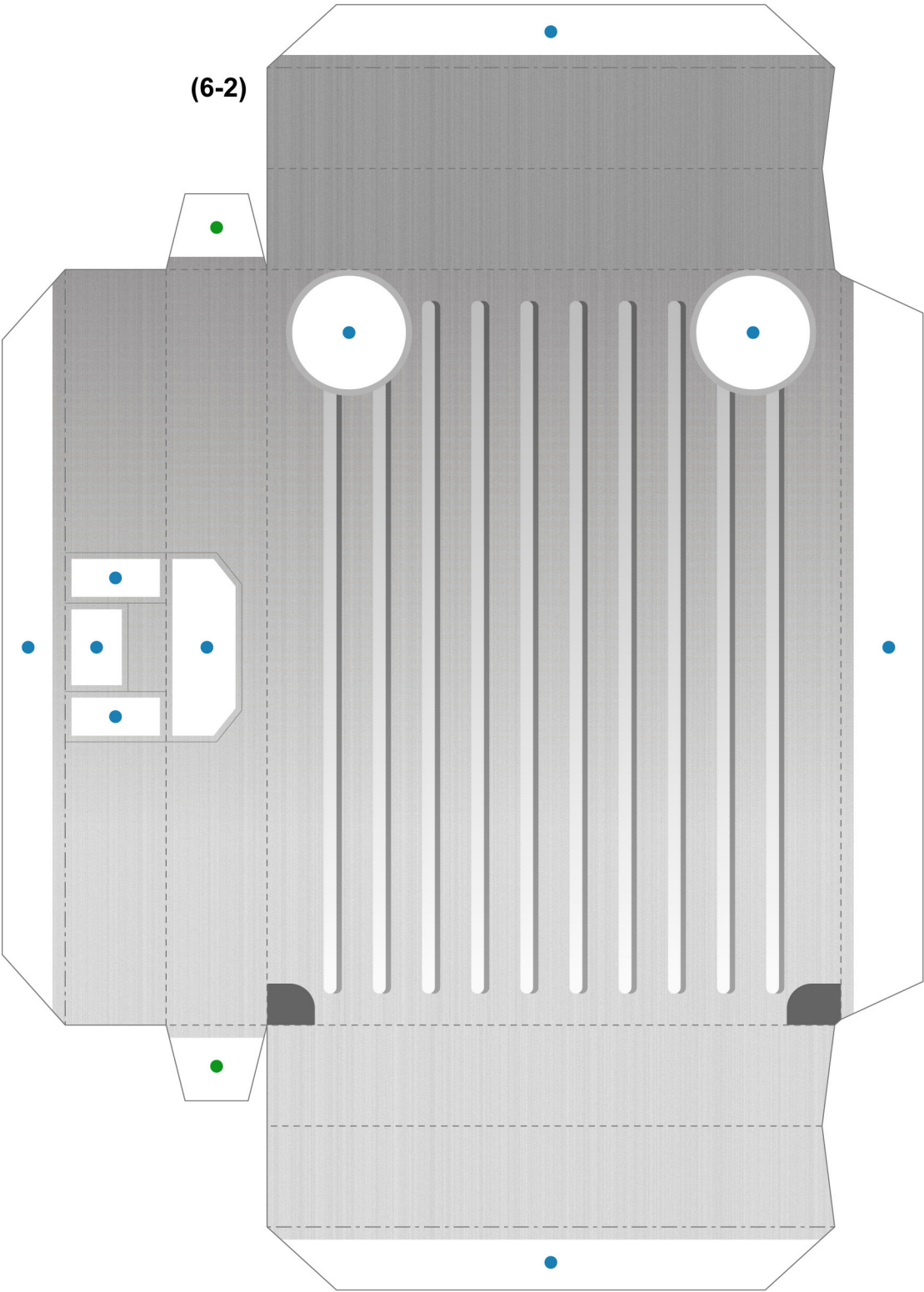

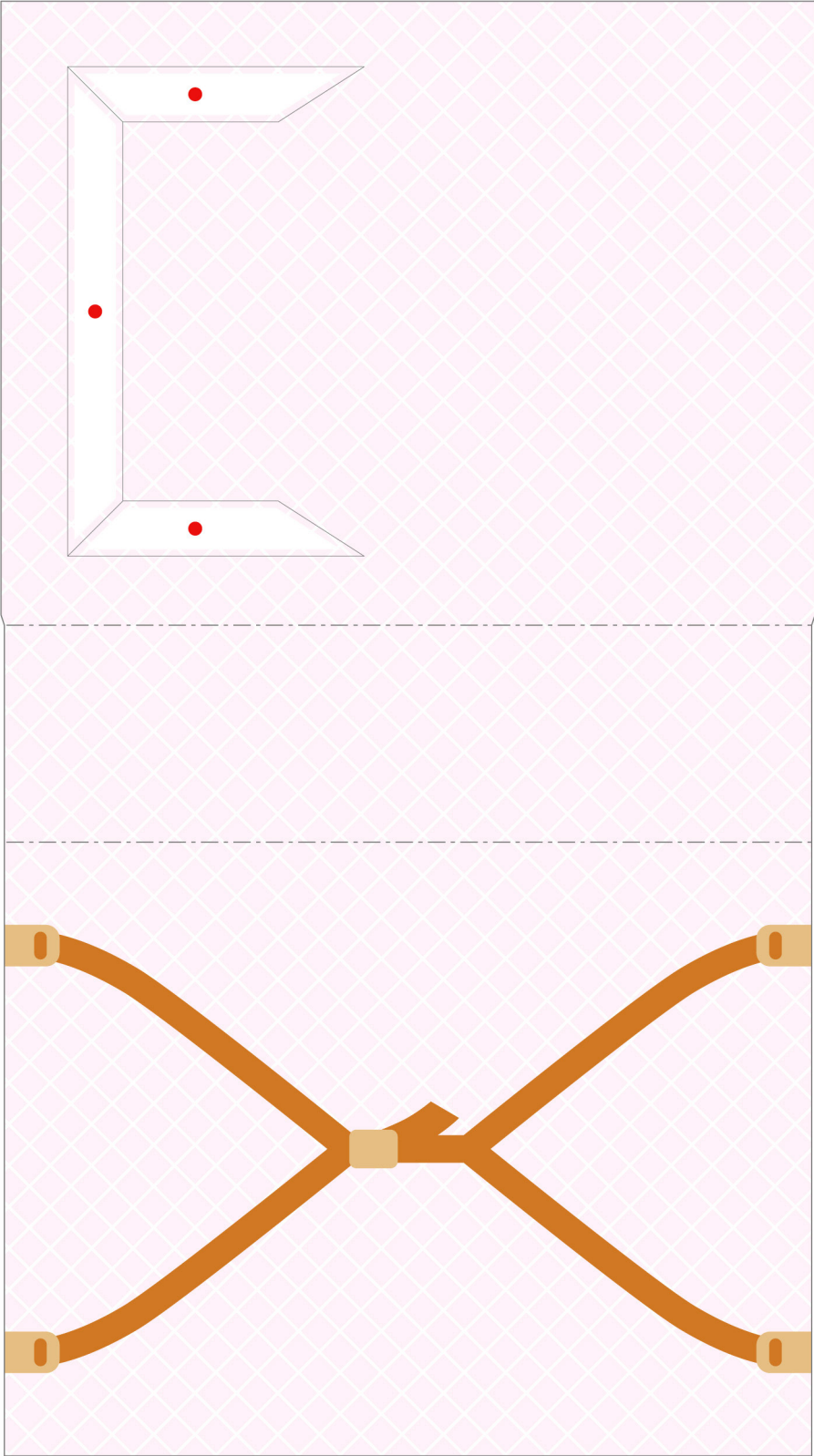

(6-9)

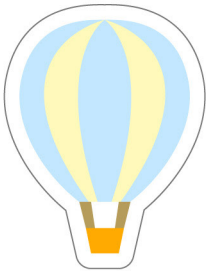
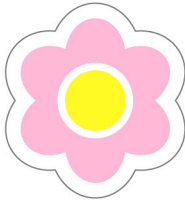
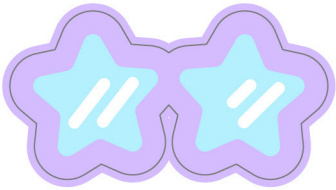

(6-6)

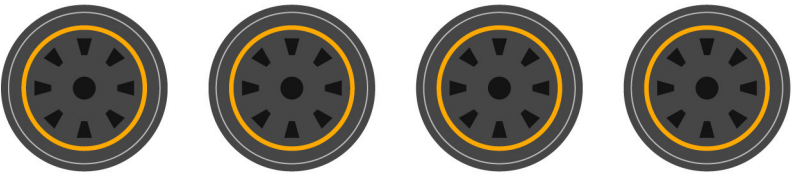

(6-7)

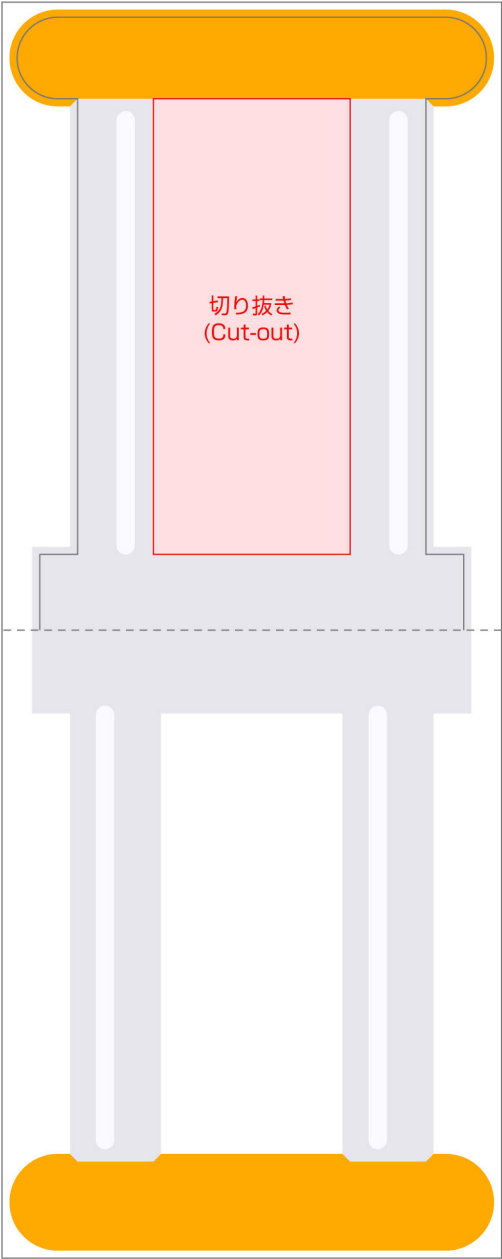

(6-8)

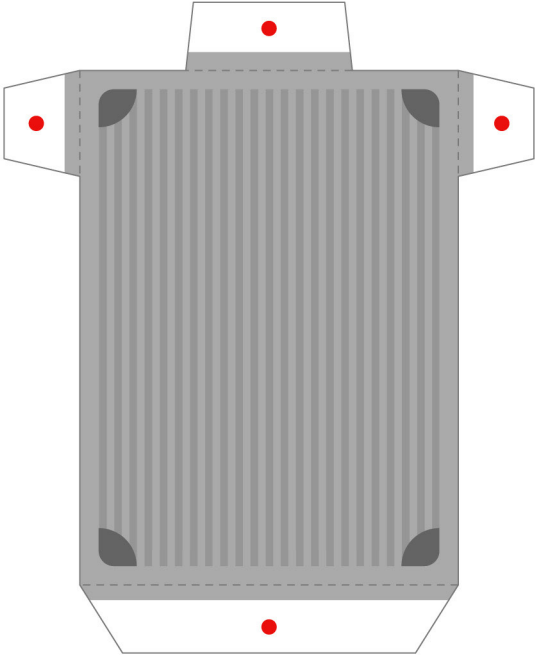

(6-5)

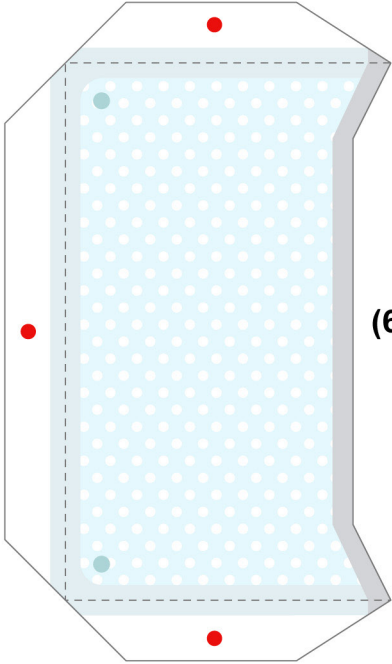

(1-4)





(7-1)

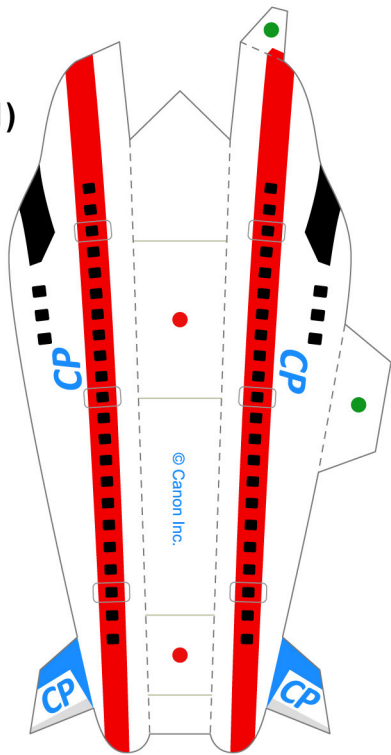

(7-2)

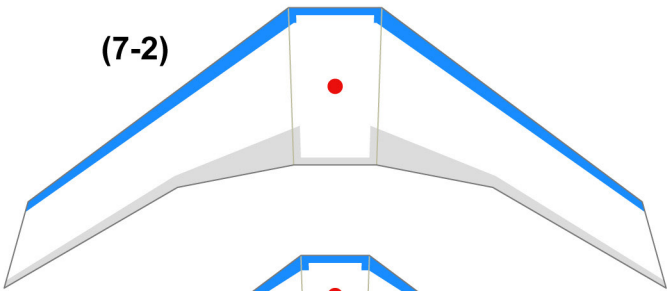

(7-3)

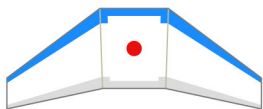

(2-2)



(8-1)

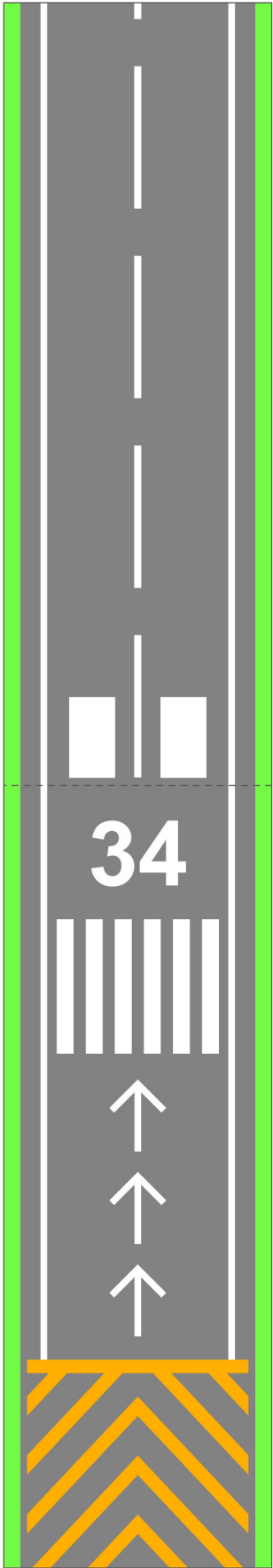

(8-2)

